

C/88/311/4/C/89  
 Planning Clearance No. ....  
**APPROVED**  
 Subject to the conditions in  
 its office letter  
 C2/22687/89 D. 15.12.89.  
 G. Vijayaraghavan  
 FOR MEMBER SECRETARY  
 MADRAS METROPOLITAN  
 DEVELOPMENT AUTHORITY

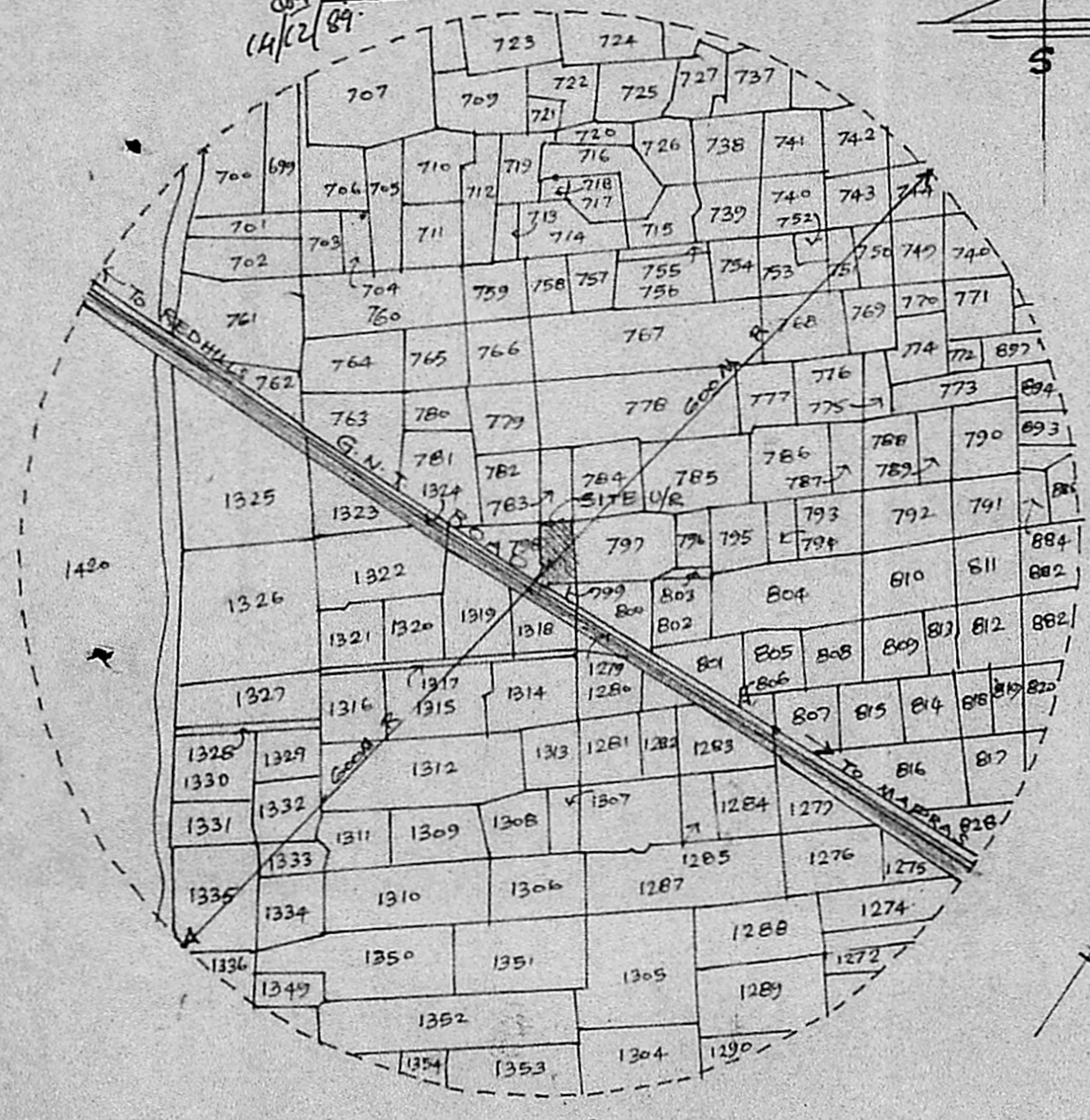

**TOPO PLAN**  
 SCALE : 1" = 200M

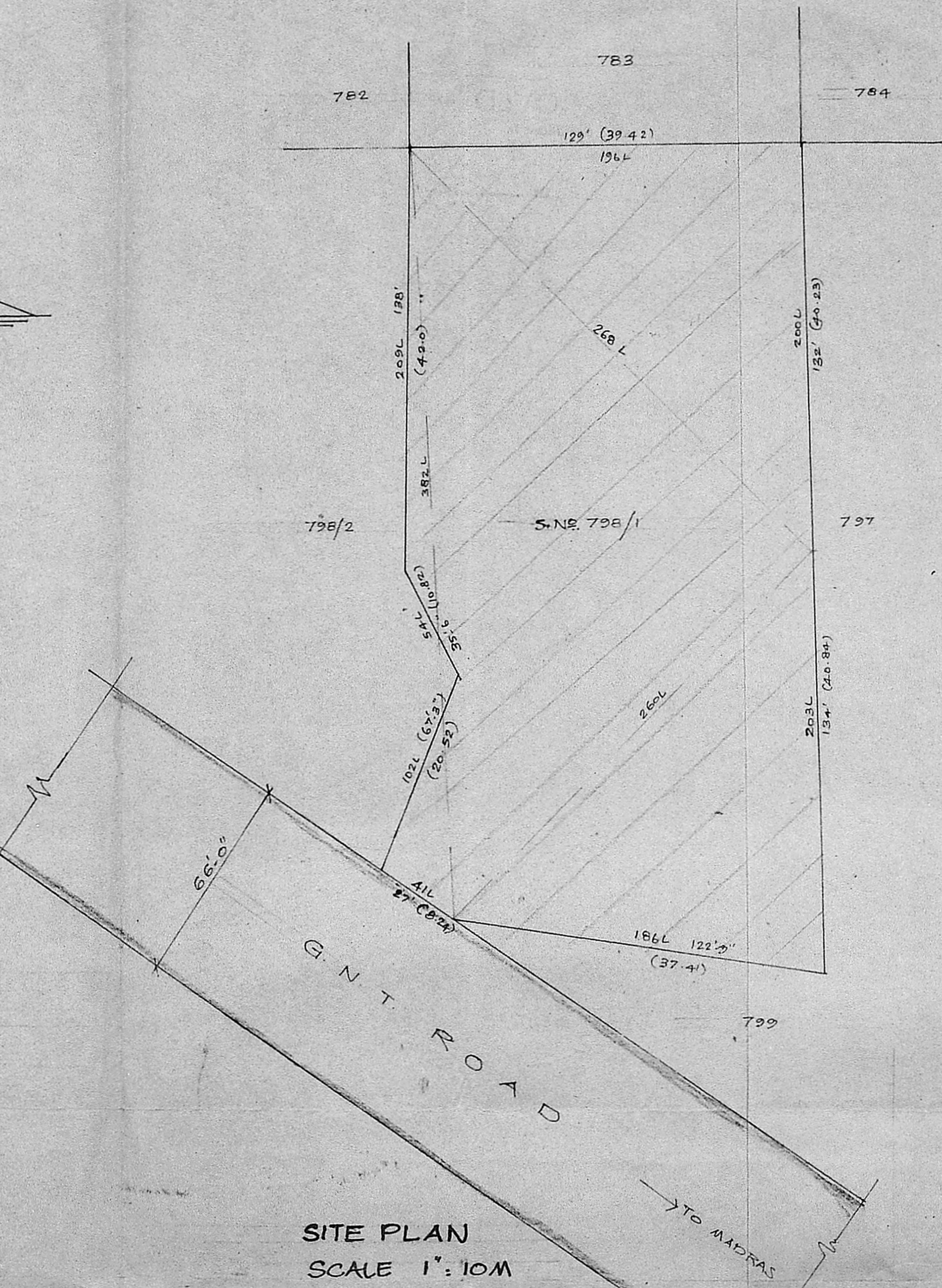

**SITE PLAN**  
 SCALE 1" = 10M

PLAN SHOWING THE TOPO PLAN,  
 SITE PLAN & KEY PLAN FOR THE  
RECLASSIFICATION OF S.No. 798/1 OF  
MADHAVARAM VILLAGE,  
 SAIDAPET TALUK,  
 CHINGLEPUT DISTRICT.

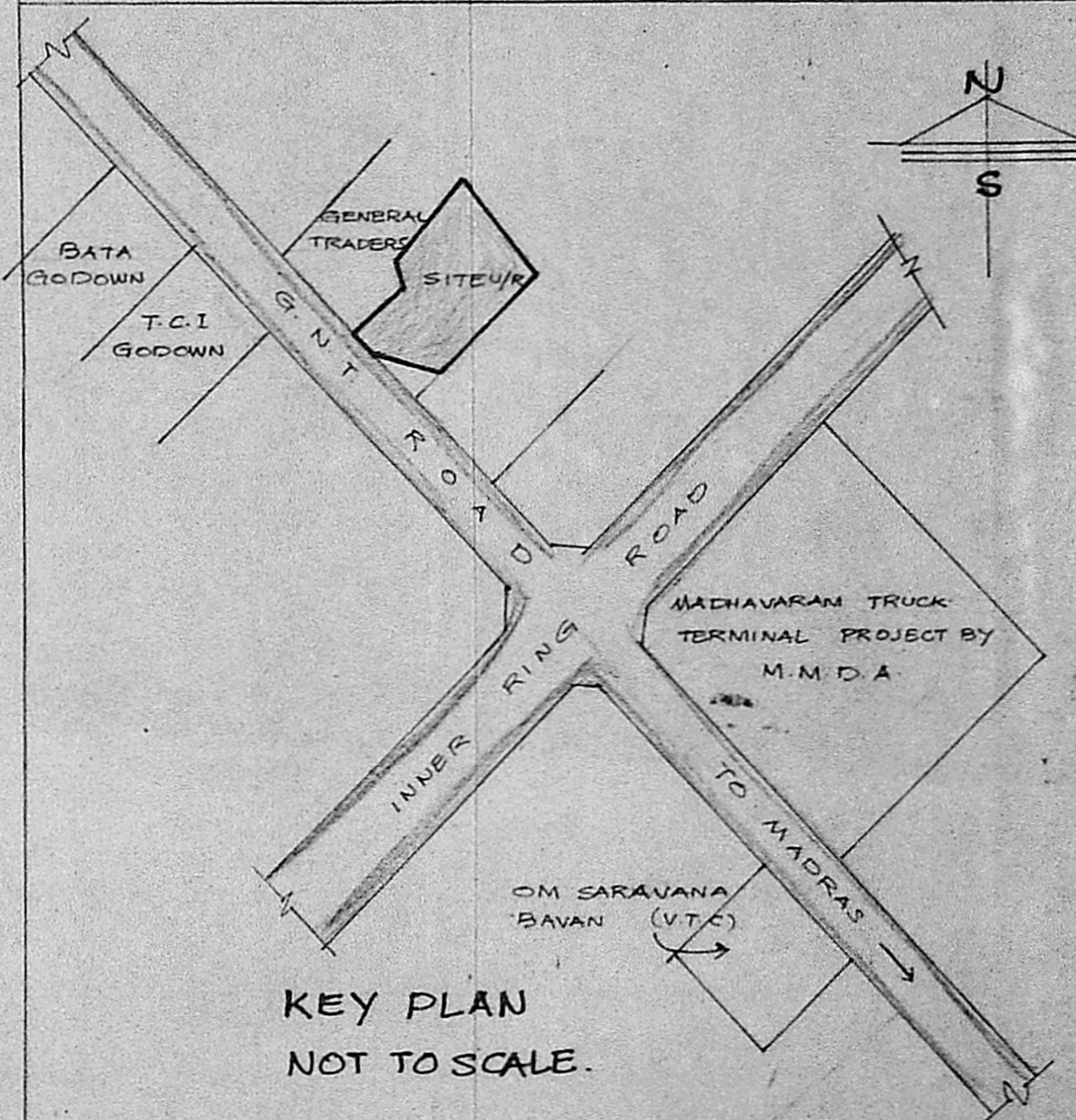

**KEY PLAN**  
 NOT TO SCALE.

**REFERENCE:**

PLOT EXTENT : 0.78 AC (3157m<sup>2</sup>)  
 PROPOSED SITE : —  
 ROAD : —

OWNER'S: *[Signature]*

*V. Balarambali*  
**V. BALASUBRAMANI, B. Arch., M.C.A.,**  
**ARCHITECT**  
 Licenced Surveyor Regd: No: R. A. 161  
 CORPORATION OF MADRAS  
 No. 3, Paper Mills Road, Saidapet, Madras-600 072.



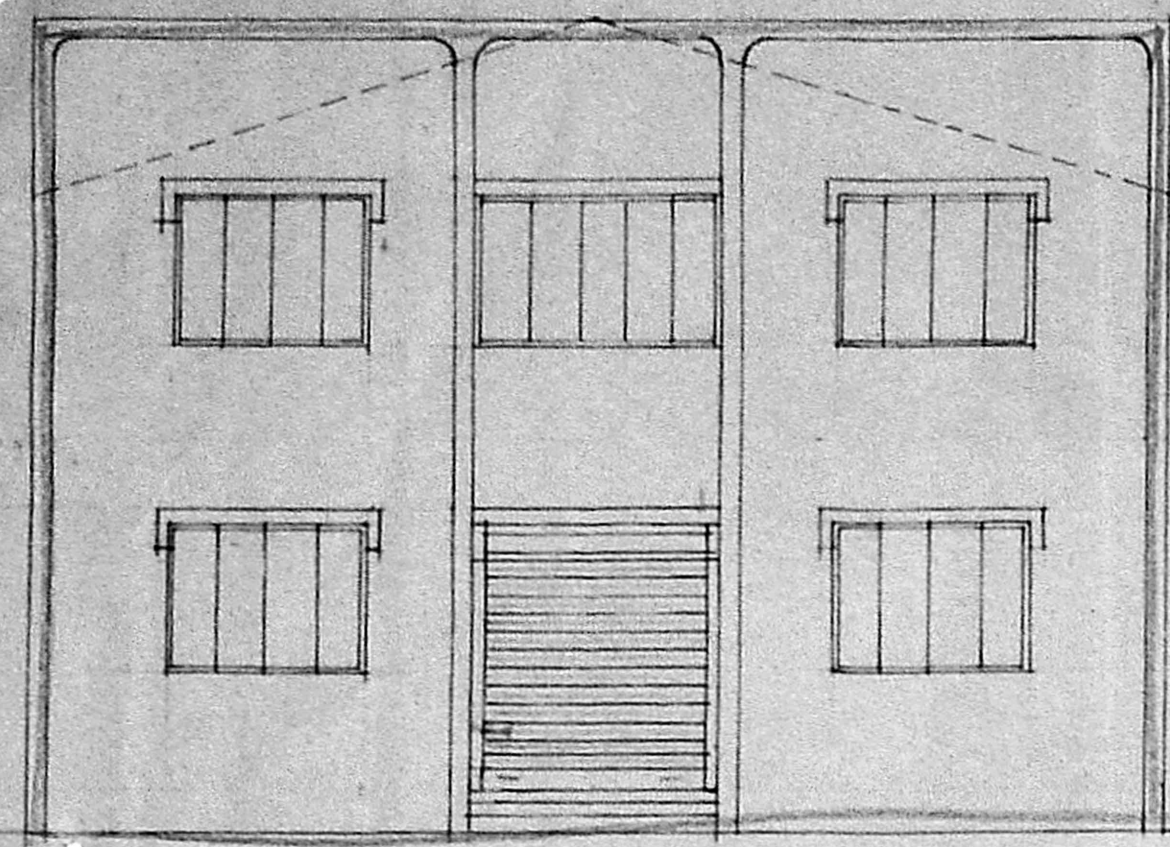

ELEVATION

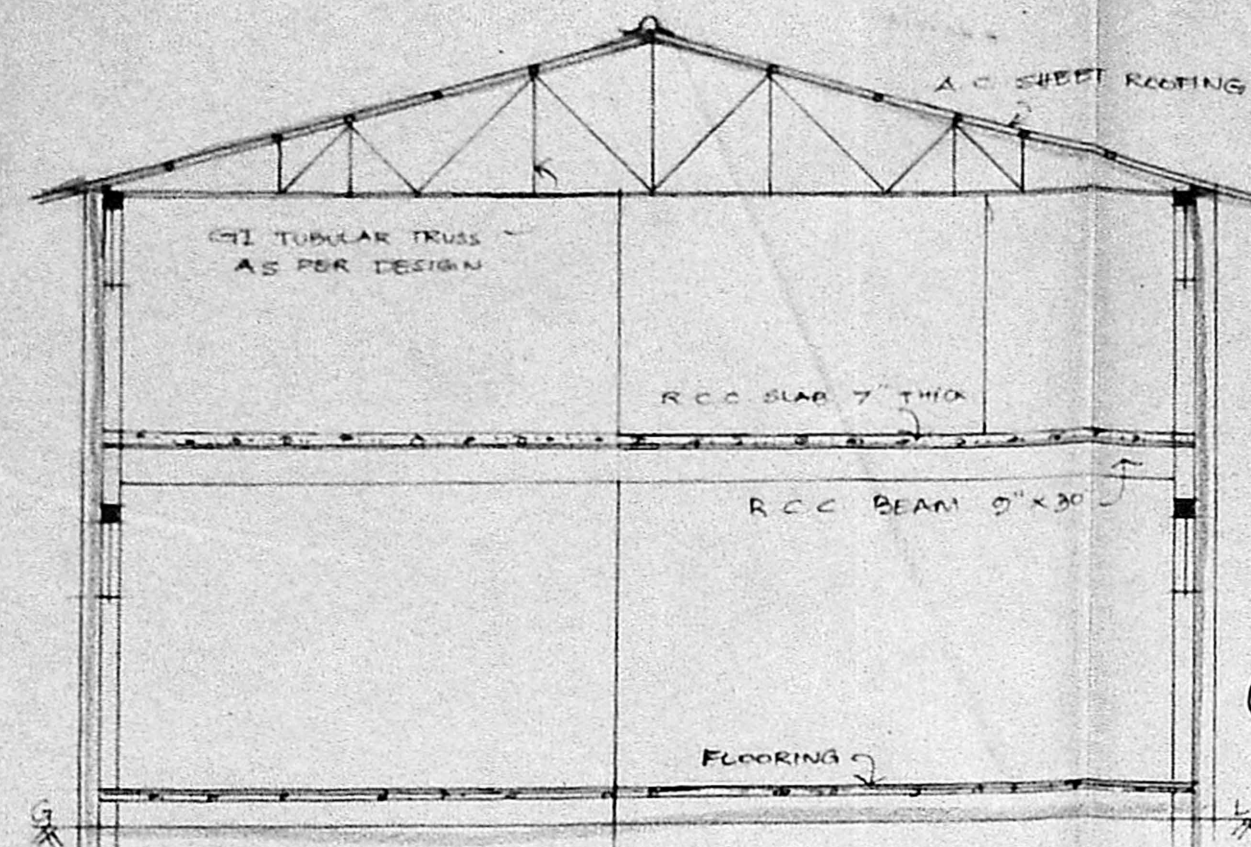

SECTION ON 'AA'

Planning Clearance No. C/PP/311/3/1/29  
**APPROVED**  
 Subject to the conditions in this office letter  
 C2/2248/69 D.L. 15.12.69  
 For MEMBER SECRETARY  
 MADRAS METROPOLITAN  
 DEVELOPMENT AUTHORITY

DETAIL OF FOUNDATION  
 SCALE 1" = 2'-0"

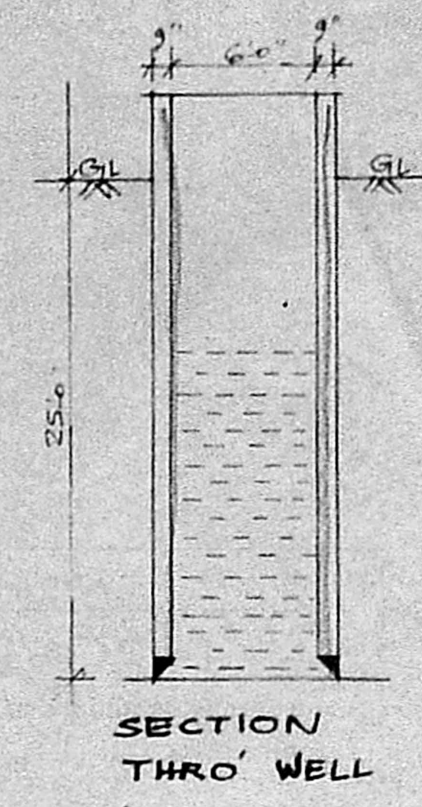

SECTION THRO' WELL

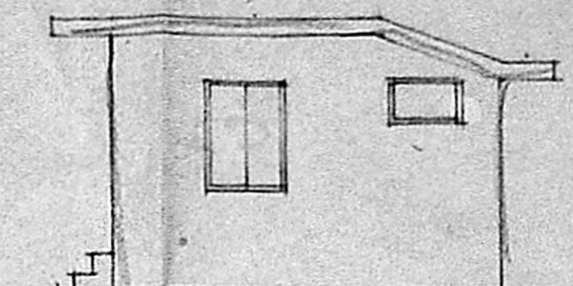

ELEVATION

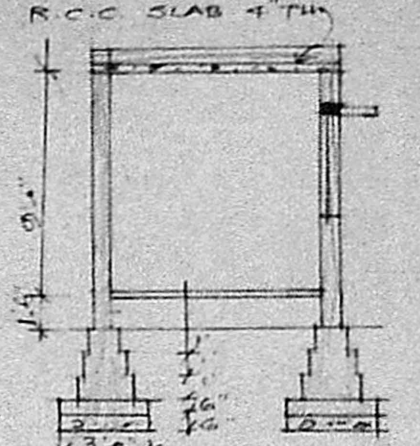

SECTION ON BB

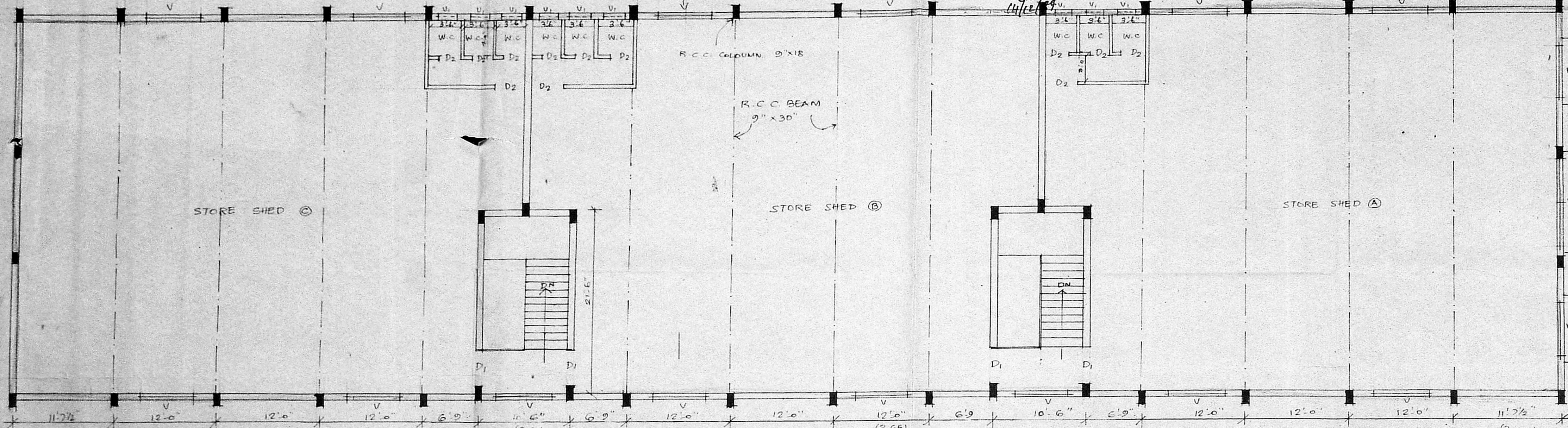

FIRST FLOOR PLAN BLOCK A

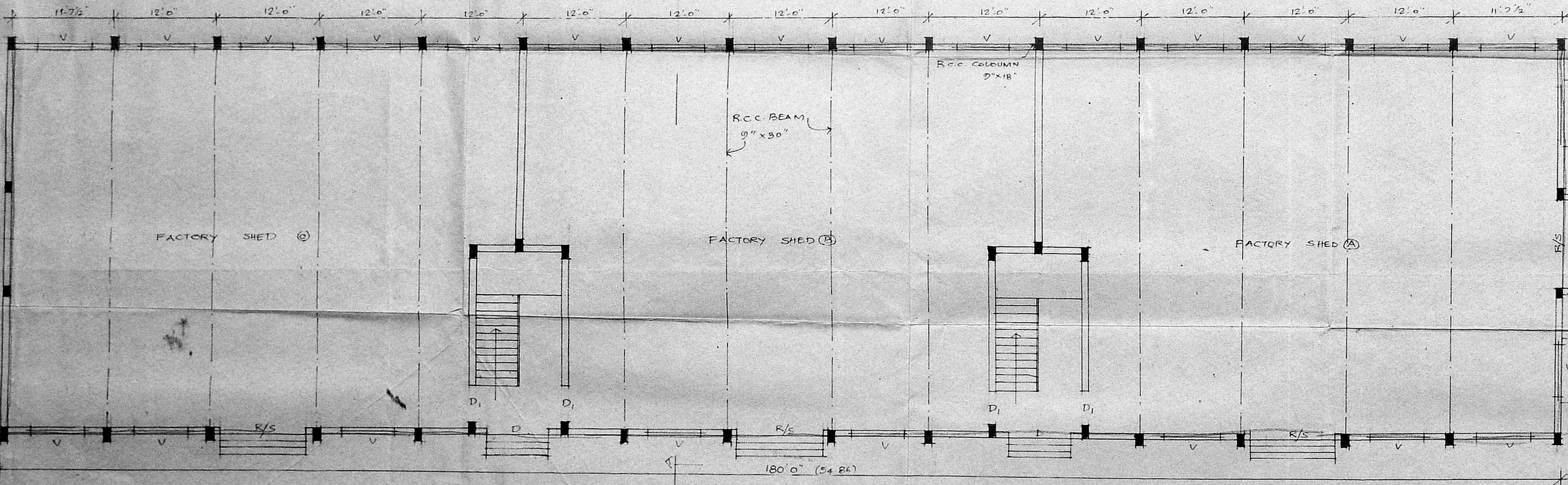

GROUND FLOOR PLAN BLOCK A

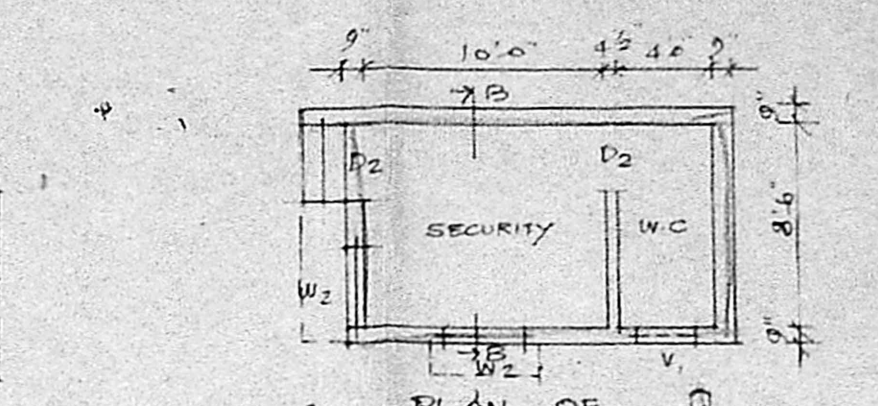

PLAN OF SECURITY ROOM

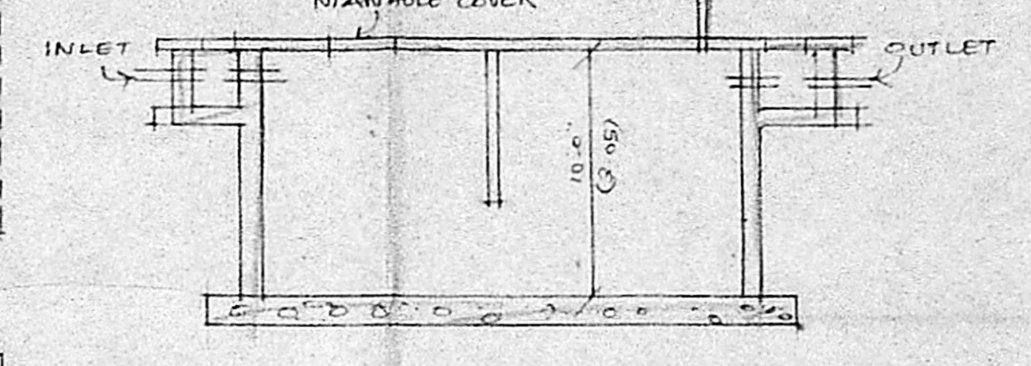

SECTION OF SEPTIC TANK

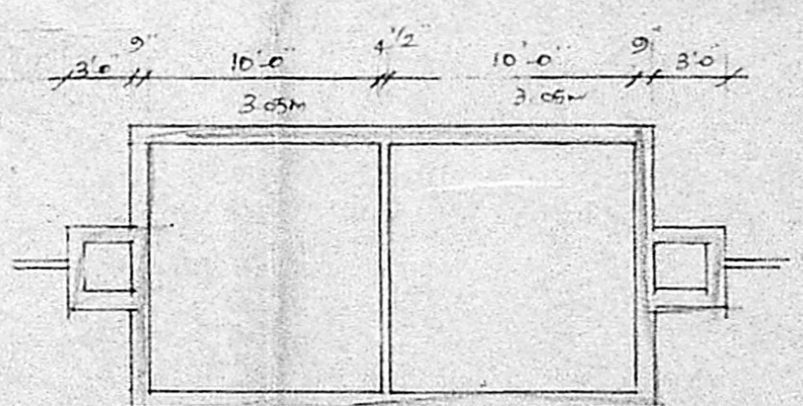

PLAN OF SEPTIC TANK

**SPECIFICATION:**

FOUNDATION: R.C.C. COLUMN 9"x18", 8"x6 FOOTING  
 PLINTH BEAM 8"x12", BRICK WORK IN CM 1:5  
 R.C.C. LINTEL 8"x6", R.C.C. TEE BEAM 8"x30"  
 R.C.C. ROOF SLAB 7" THICK  
 FIRST FLOOR ROOFING IN A.C. SHEET OVER  
 THE GI TUBULAR TRUSS (AS PER DESIGN)  
 DOORS & WINDOWS IN TEAK WOOD  
 ROLLING SHUTTERS (AS PER IS:1)  
 ALL CONCRETE WORKS ARE IN CM 1:2:4

**JOINERY DETAILS:**

R/S	ROLLING SHUTTER	10'-0" x 10'-0"
D	DOOR	6'-0" x 7'-0"
D <sub>1</sub>	DOOR	4'-0" x 7'-0"
D <sub>2</sub>	DOOR	3'-0" x 7'-0"
W	WINDOW	10'-0" x 6'-0"
W <sub>1</sub>	WINDOW	6'-0" x 6'-0"
W <sub>2</sub>	WINDOW	3'-0" x 4'-0"
V	VENTILATOR	6'-0" x 3'-0"
V <sub>1</sub>	VENTILATOR	3'-0" x 1'-0"

**REFERENCE:**

PROPOSALS:  
 ENG. ROADS:  
 BOUNDARY:  
 PLOT EXTENT: 0.78 ACRES (3356.44 m<sup>2</sup>)  
 AREA OF BLOCK A: 1505 m<sup>2</sup>  
 AREA OF BLOCK B: 1086.91 m<sup>2</sup>  
 HORSE POWER REQUIRED: 50HP

PLAN SHOWING THE PROPOSED  
 FACTORY SHEDS AT S. NO. 798/1 OF  
 MADHAVARAM VILLAGE  
 FOR MR. A. SUMERCHAND CHORDIA  
 SAIDAPET TALUK, CHENGAI ANNA DISTRICT.

OWNER: *[Signature]*  
 ARCHITECT  
**V. BALASUBRAMANI**, B. Arch., M.C.A.,  
 ARCHITECT  
 Licensed Surveyor Regd. No: R. A. 161  
 SURVEYOR GENERAL OF MADRAS  
 No. 3, Paper Mills Road, First Floor,  
 NEAR PERAMBUR CHURCH, MADRAS-11.

SHEET No: 2

2/3



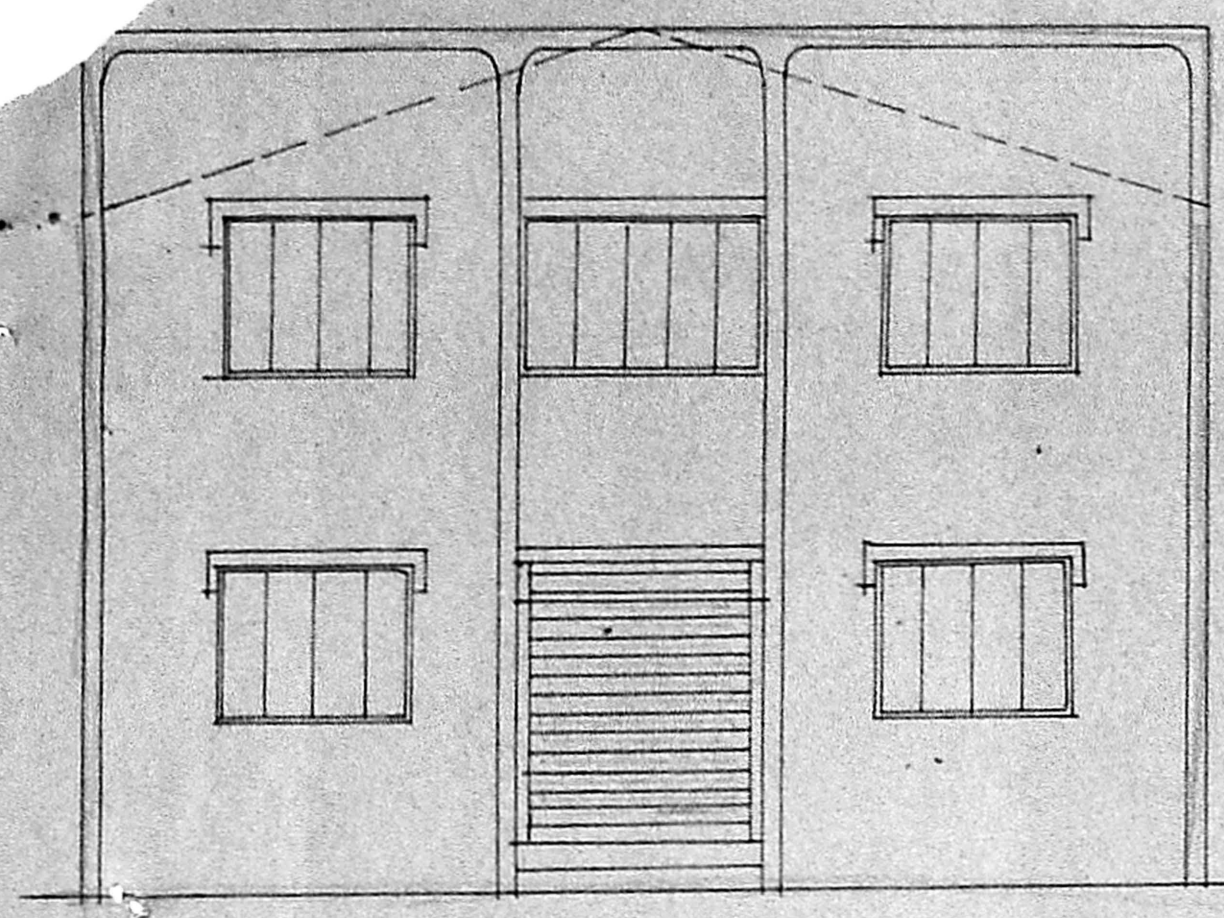

ELEVATION

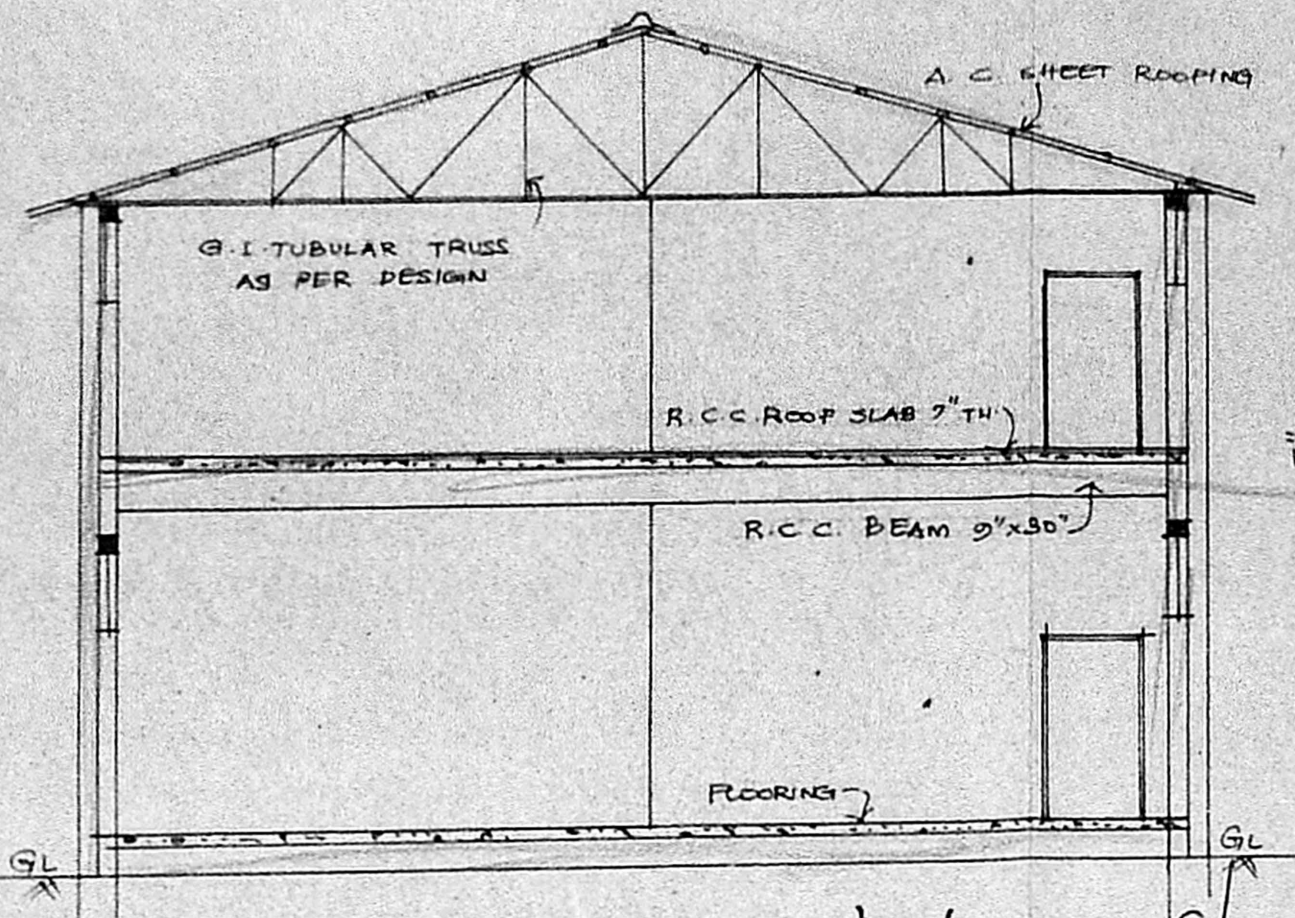

SECTION ON 'CC'

c/r/su/c/c/eg

Planning Clearance No.                     

**APPROVED**

Subject to the conditions in this office letter

No. C2/22687/89 Dt. 15.12.89

FOR MEMBER SECRETARY  
MADRAS METROPOLITAN  
DEVELOPMENT AUTHORITY

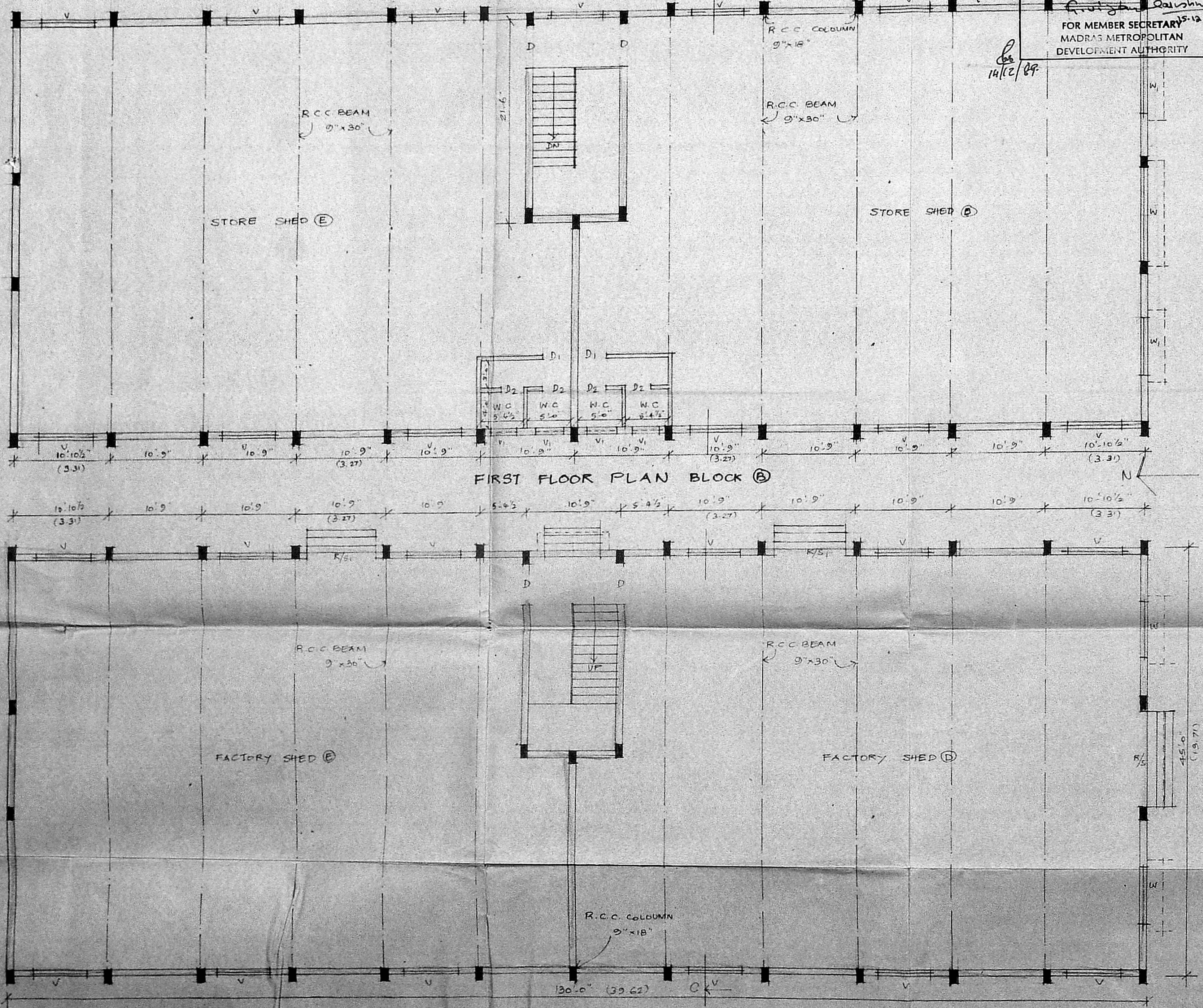

FIRST FLOOR PLAN BLOCK B

GROUND FLOOR PLAN BLOCK B

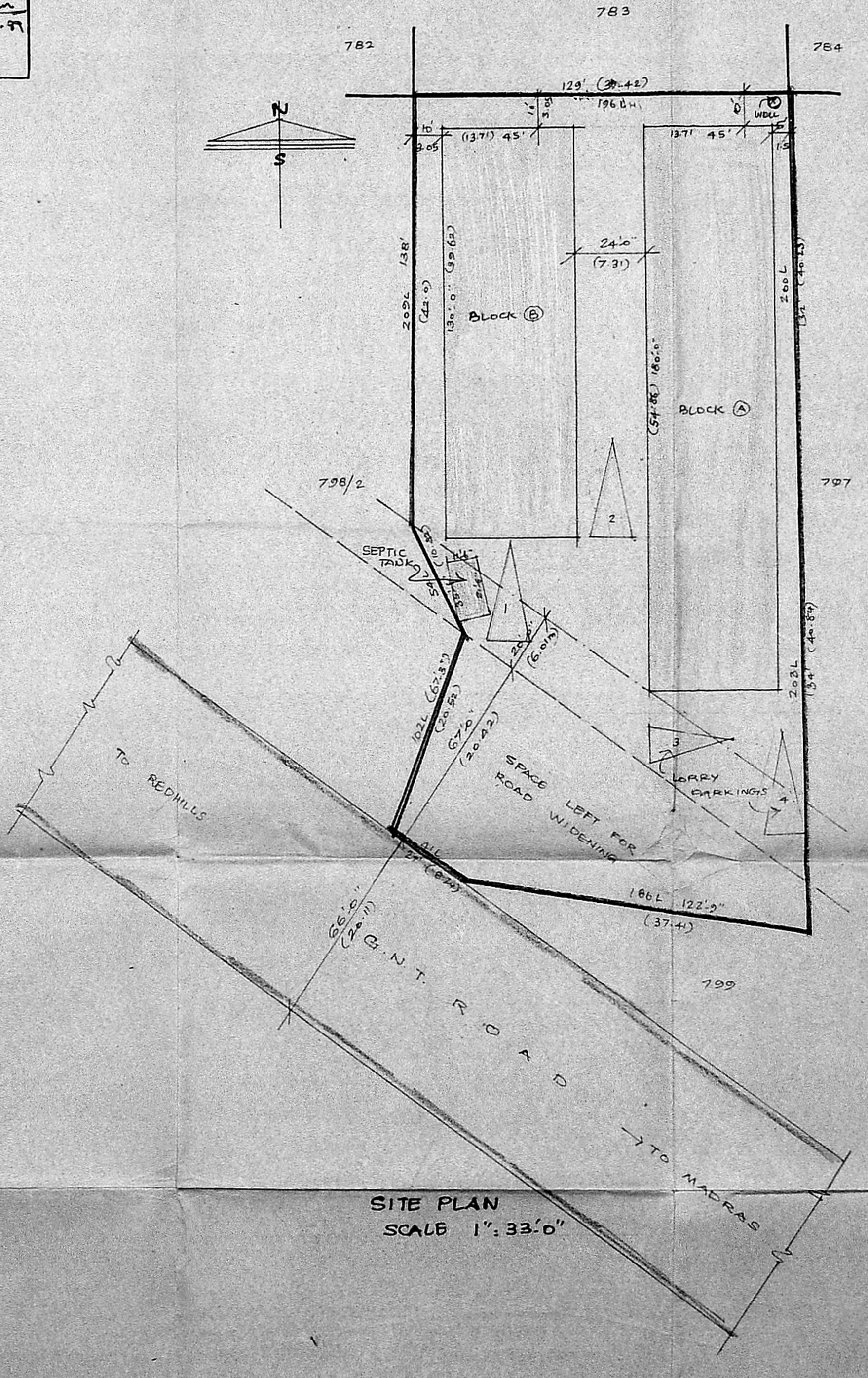

SITE PLAN  
SCALE 1" = 33'0"

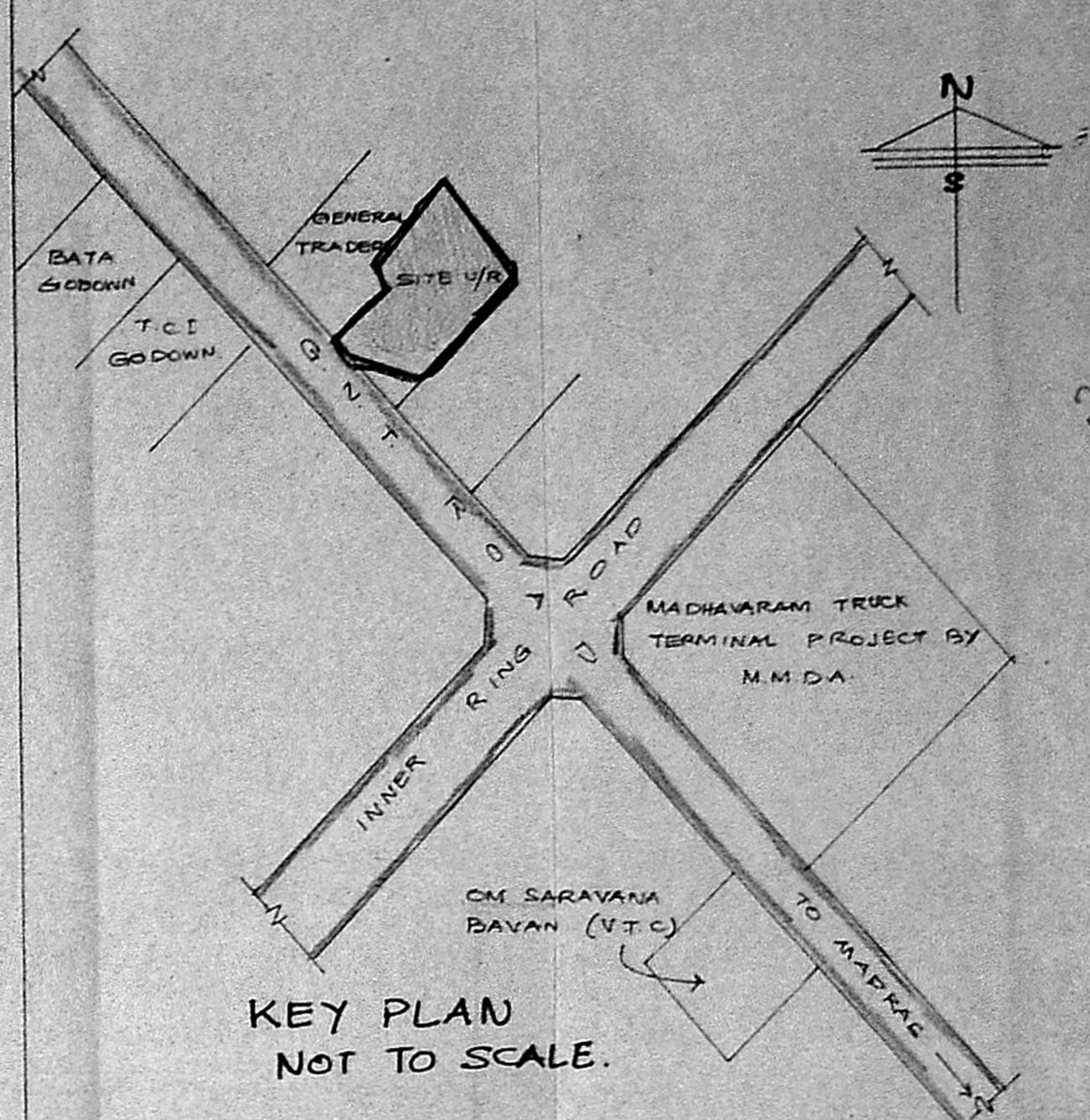

KEY PLAN  
NOT TO SCALE.

**JOINERY DETAILS:**

R/S	ROLLING SHUTTER	10'0" x 10'0"
R/S	ROLLING SHUTTER	8'0" x 10'0"
D	DOOR	4'0" x 7'0"
D <sub>1</sub>	DOOR	3'0" x 7'0"
D <sub>2</sub>	DOOR	2'6" x 7'0"
W	WINDOW	10'0" x 6'0"
W <sub>1</sub>	WINDOW	6'0" x 6'0"
V	VENTILATOR	6'0" x 3'0"
V	VENTILATOR	3'0" x 1'6"

**REFERENCE:**

- PROPOSALS: ———
- EXG. ROADS: ———
- SITE BOUNDARY: ———

OWNER: *[Signature]*

*[Signature]*

V. BALASUBRAMANI, B. Arch. M.C.A.,  
ARCHITECT  
Licenced Survey & Regd. No: R. A. 161  
CORPORATION OF MADRAS  
No. 3, Paper Mills Road, First Floor,  
NEAR PERAMBUR CHURCH, MADRAS-11.